

Johann
Sebastien BACH
(1685-1750)

CHACONNE
de la PARTITA II BWV 1004

Arrangement pour guitare de Jean François Delcamp

Jean François DELCAMP
224, rue Jean Jaurès - 29200 BREST
FRANCE www.delcamp.net

Johann Sebastien BACH (1685-1750)

CHACONNE

de la PARTITA II BWV 1004

Arrangement pour guitare
de Jean François Delcamp

8

4

8

11

8

17

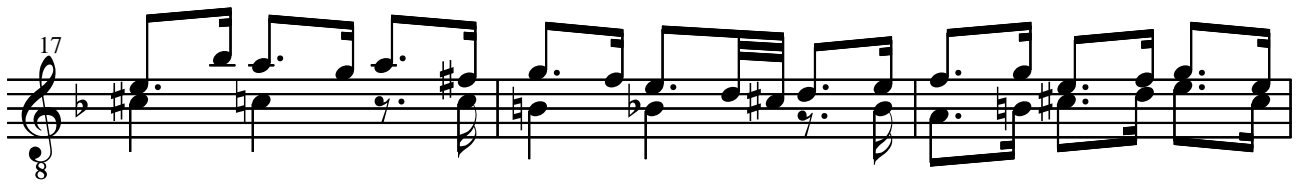

8

20

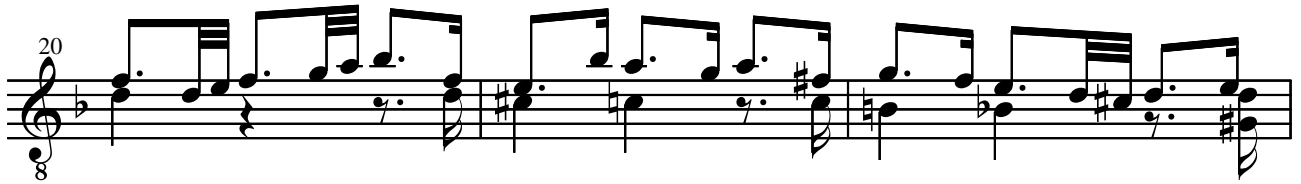

8

23

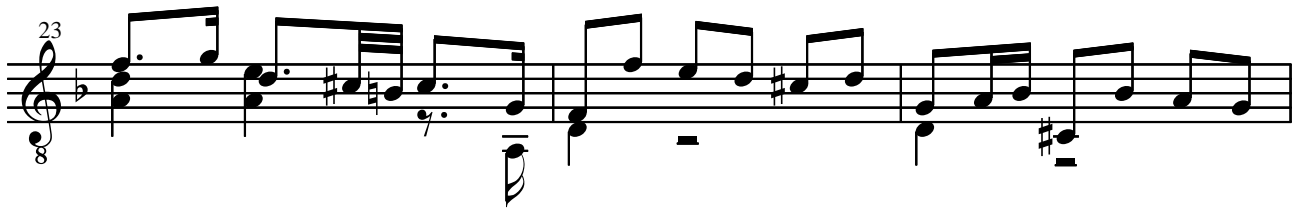

8

26

8

29

8

31

8

34

8

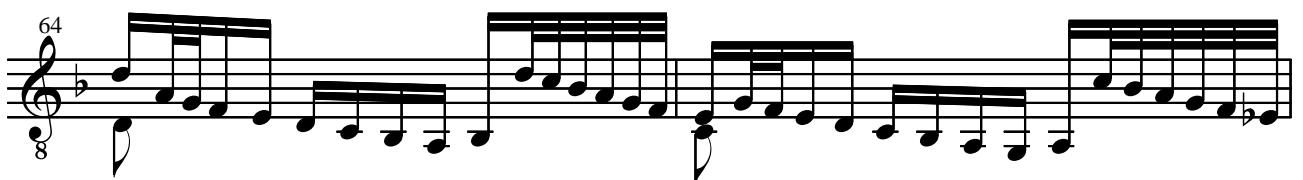
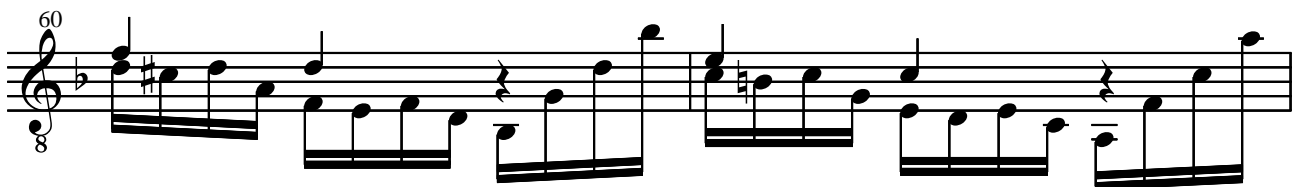

66

68

70

72

74

76

78

80

82

84

85

86

87

88

100

102

104

106

108

110

112

114

116

118

120

8

121

8

123

8

125

8

129

8

132

8

137

8

140

8

143

8

146

8

149

8

151

8

153

8

155

8

157

8

159

8

161

8

163

8

165

8

167

8

169

8

192

196

200

202

204

206

209

212

215

218

220

222

224

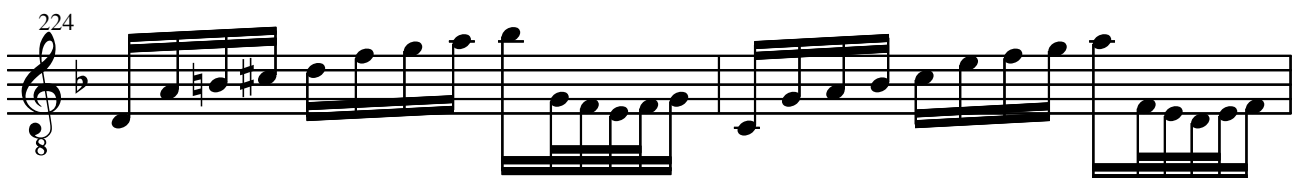

226

227

228

230

232

234

236

238

240

3 6 6 6

242

6 6 6 6

244

6 6 6 6

246

6 6 6

247

249

253

tr

This document was created with Win2PDF available at <http://www.daneprairie.com>.
The unregistered version of Win2PDF is for evaluation or non-commercial use only.